

*Gateway*  
PLAYHOUSE **PLAYBILL**



**AUGUST 25 - SEPTEMBER 19**

**Long Island's Premier Professional Theater**

# W<sup>m.</sup>J. O'Neill

Sales Exchange Co., Inc.  
Jewelers and Collateral Loanbrokers

Classic and  
Contemporary



Platinum  
and Gold

Jewelry designs that will  
excite your senses.

Expert Jewelry Repairs

One East Main St., Patchogue 631.289.9899 [www.wmjoneills.com](http://www.wmjoneills.com)

Mention this ad for 10% discount on purchase

Jewelry items subject to availability.

## TR<sub>1</sub>O

at the  
Holbrook  
Country  
Club

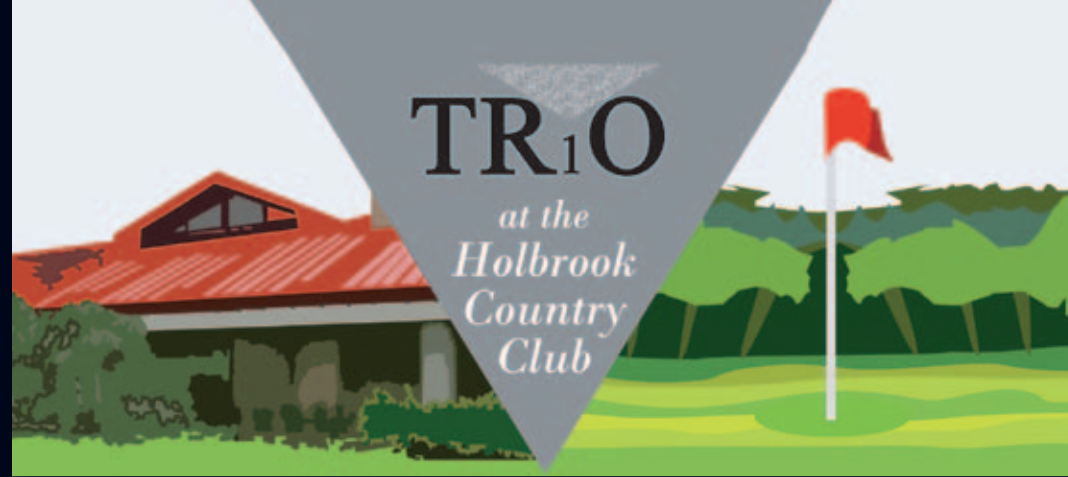

### At Work, At Play or After The Play

- Excellent** ▶ Located in Holbrook, Just Minutes From Gateway Playhouse.
- Exquisite** ▶ Enjoy lunch or dinner at Frederick & Co. Restaurant.
- Elegant** ▶ Schedule your next affair at Trio's refurbished catering facility.

700 Patchogue-Holbrook Road  
Holbrook, New York 11741

**(631) 585-4433**

[www.triofinefood.com](http://www.triofinefood.com)



*Catering ▼ Fine Dining ▼ Golf*



**Lombardi's**  
*On the Bay*  
 Restaurant & Bar  
 Steaks, Seafood & Catering  
 600 South Ocean Avenue  
 Patchogue, NY 11772  
 Tel 631-654-8970  
 www.lombardisonthebay.com

Experience the Lombardi Family Tradition of Fine Cuisine, Elegant Dining and Ultimate Catering that has extended for almost Four Decades. This is where...

*"Reputation is Everything"*

Full Service  
**WATERFRONT**  
 Bar, Restaurant & Patio Dining  
 Open 7 Days for Lunch & Dinner

*Perfection is  
 our Promise...*  
 We cater to one  
 wedding at a time.

**HAPPY HOUR**  
 Monday to Thursday  
 4:00 to 6:00 p.m.  
 Friday  
 4:00 to 7:00 p.m.

Serving complimentary Hors d'oeuvres  
 Call for Information on Live Music Entertainment

**Brunch On  
 The Bay**  
*Every Sunday*  
 Two Seatings: 11:00 a.m. and 1:00 p.m.  
**\$27.95 per Person**  
 Children 1/2 Price Ages 2-11  
 Plus Service Charge\* and Tax  
 \*Gratuity Included

# The Show Goes On... Before The Play & After The Matinee, Bellport Village Welcomes You



## THE BELLPORT

Steps away from the Gateway Playhouse



New York Times Review

159 South Country Road, Bellport, New York 11713  
 (631) 286-7550

## South Shore Wines & Liquors



- Over 250 Different Wines
- Special Orders
- 10% Off Case Purchases

Present this ad  
 for 10% off  
 6 bottles of wine.

440A South Country Rd.  
 East Patchogue

**(631) BUY-WINE**  
 2 8 9 - 9 4 6 3

southshorewine@gmail.com

## MVP Automotive

Service Center  
 HONEST PROFESSIONAL SERVICE



Foreign & Domestic  
 24 Hour Towing

**10% OFF Service**  
 with this Ad

152 South Country Rd. • Bellport Village, NY 11713  
 Phone: (631) 776-1010

www.mvpautomotive.com

## Carla Morla's

ICE CREAM PARLOR  
 & OLD FASHIONED CANDY SHOP

COUPON COUPON COUPON  
**Buy 1 Get 1 Half Price**  
 COUPON COUPON COUPON

8 Bellport Lane, Bellport Village, NY 11713  
 631-803-6108

Located across the street from Porters on the Lane  
 email us at CarlaMarlas@hotmail.com



An Established  
 Tradition of Service

FOR ALL YOUR  
 REAL ESTATE NEEDS  
 CALL YOUR LOCAL BROKER  
 SERVING THE AREA FOR  
 OVER 20 YEARS!

www.swanproperties.com  
 322 South Country Rd.  
 East Patchogue, NY 11772

- Residential
- Commercial
- Free Market Analysis
- Notary Public

**631-289-5550**  
**631-286-1222**

Deborah L. Galligan  
 Broker/Owner

## Sign up today for your **FREE** Bellport Discount Card!

Save money by supporting your local businesses!  
 To receive your card just fill out this form and mail to:  
 Bellport Chamber of Commerce, PO Box 246 Bellport NY 11713  
 Check our website [www.bellportchamber.com](http://www.bellportchamber.com) for the latest  
 discounts and offers!

Name: \_\_\_\_\_  
 Address: \_\_\_\_\_  
 State: \_\_\_\_\_ Zip: \_\_\_\_\_  
 E-mail: \_\_\_\_\_



# Pine Grove Inn

EST. 1910



**Prix Fixe**  
3 Fabulous Courses  
**\$24.95**

Includes Soup or Salad,  
5 Chef Special Entrees,  
Dessert & Coffee

Available Sun.-Thurs.  
Fri. Dinner until 6pm  
Excluding holidays

German Classics, Prime Steak, Local Seafood & Sunday Brunch

**Waterfront Dining**

**Live Reggae Music Every Thursday all summer long**

- **Outdoor Pavilion** - Open for the summer
- **Happy Hour** – Tuesday-Friday – Complimentary buffet on Friday
- **Live Music** – Friday & Saturday



**1 First Street • East Patchogue • 631-475-9843**  
Check our website: [www.pinegroveinn.com](http://www.pinegroveinn.com) for the current entertainment schedule. Closed Mondays

Present this voucher for  
**\$5 OFF LUNCH**

on checks of \$35 or more

Expires October 3, 2010. Reservations suggested. Not valid on prix fixe menu. With this voucher. Not valid with other offers. One voucher per couple. Not valid on holidays.

Present this voucher for  
**\$10 OFF DINNER**

on checks of \$80 or more

Expires October 3, 2010. Reservations suggested. Not valid on prix fixe menu. With this voucher. Not valid with other offers. One voucher per couple. Not valid on holidays.

ROLEX, BAUME & MERCIER,  
HEARTS ON FIRE, EBEL,  
CASATO, SWATCH, TISSOT  
FINE WATCHES & JEWELRY

JEWELRY, WATCH &  
AUTHORIZED ROLEX REPAIRS  
DONE ON PREMISES

APPRAISALS, CUSTOM DESIGN,  
WE PURCHASE GOLD

GIFT CARDS AVAILABLE,  
FINANCING AND ALL MAJOR  
CREDIT CARDS ACCEPTED

CONTACT US FOR MORE INFO AT:  
[ROSEJEWELERS@HAMPTONS.COM](mailto:ROSEJEWELERS@HAMPTONS.COM)

**ROSE**  
JEWELERS  
CELEBRATING LIFE'S EVENTS SINCE 1945

**SOUTHAMPTON**  
57 MAIN STREET  
(631) 283-5757  
**PATCHOGUE**  
74 E. MAIN STREET  
(631) 475-1441

[WWW.ROSEJEWELERS.NET](http://WWW.ROSEJEWELERS.NET)



WE OFFER A FULL SELECTION OF

**PANDORA**™



# Gateway PLAYHOUSE

Presents

## Avenue Q

Music and Lyrics By **Robert Lopez & Jeff Marx** Book By **Jeff Whitty** Based on an Original Concept by **Robert Lopez & Jeff Marx**

Puppets Conceived and Designed by  
**Rick Lyon**

Featuring:

**Howie Michael Smith**  
**Chris Cooke**

**Gwen Hollander**  
**Carrie Cimma**

**Michael Edward Baker, Carla Hargrove, EJ Zimmerman**

**Lisa Mindelle, Zach Trimmer**

Producer  
**PAUL ALLAN**

Associate Producer  
**JEFF BELLANTE**

General Manager  
**GALE EDWARDS**

Artistic Director  
**ROBIN JOY ALLAN**

Production Manager  
**BRIAN LOESCH**

Company Manager  
**MICHAEL BAKER**

Lighting Design  
**BRIAN LOESCH**

Wardrobe Supervisor  
**MARIANNE DOMINY**

Set Design  
**BRITTANY LOESCH**

Costume Design  
**VANESSA PYNN**

Sound Design  
**SHANE BOURGEOIS**

Production Stage Manager  
**Jovon E. Shuck**

Musical Direction by  
**Justin S. Fischer**

Directed and Choreographed by  
**Keith Andrews**

AVENUE Q is presented through special arrangement with Music Theater International (MTI).

All Authorized performance materials are also supplied by MTI.

421 West 54<sup>th</sup> Street, New York, NY 10019 Phone: 212 - 541 - 4684 Fax: 212 - 397 - 4684

[www.MTIShows.com](http://www.MTIShows.com)

# CAST OF CHARACTERS

(in order of appearance)

Princeton ..... HOWIE MICHAEL SMITH\*  
 Brian ..... MICHAEL EDWARD BAKER\*  
 Kate Monster ..... GWEN HOLLANDER\*  
 Rod ..... HOWIE MICHAEL SMITH\*  
 Nicky ..... CHRIS COOKE\*  
 Christmas Eve ..... EJ ZIMMERMAN\*  
 Gary Coleman ..... CARLA HARGROVE\*  
 Trekkie Monster ..... CHRIS COOKE\*  
 Mrs. T ..... CARRIE CIMMA\*  
 Lucy The Slut ..... GWEN HOLLANDER\*  
 Ensemble/Female Characters Understudy ..... LISA MINDELLE  
 Ensemble/Male Characters Understudy ..... ZACH TRIMMER

## MUSICIANS

Conductor/Keyboard I ..... JUSTIN S. FISCHER  
 Keyboard II ..... CHAD STEARNS  
 Reeds ..... MIKE KENDROT  
 Guitars ..... RAY SABATELLO  
 Bass ..... CATHERINE O'MALLEY  
 Percussion ..... JOSH ENDLICH



MICHAEL EDWARD BAKER



CARRIE CIMMA

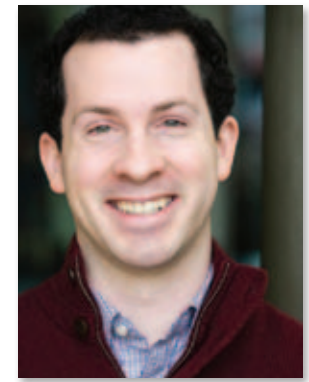

CHRIS COOKE



CARLA HARGROVE

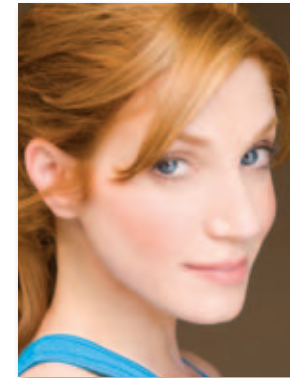

GWEN HOLLANDER

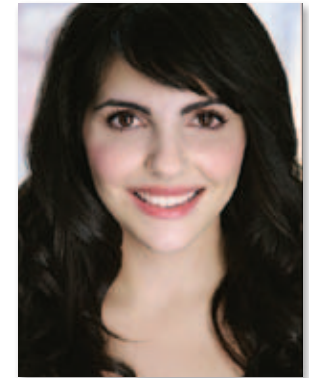

LISA MINDELLE



HOWIE MICHAEL SMITH

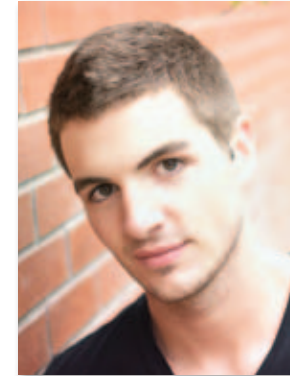

ZACH TRIMMER



EJ ZIMMERMAN



The Musicians employed in this production are members of the American Federation of Musicians.



\*Actors employed in this production are members of Actors' Equity Association, the union of Professional Actors and Stage Managers in the United States.



The Director/Choreographer is a member of the Society of Stage Directors and Choreographers, Inc., an independent national labor union.

**WARNING** – The photographing or sound recording of any performance is strictly prohibited. Gateway Playhouse offers a wireless sound enhancement system for the hearing impaired. Inquire at the box office for more information.

**FIRE NOTICE** — The exit indicated by a red light and sign nearest to the seat you occupy, is the shortest route to the outside. In the event of fire or other emergency, please do NOT run. WALK to that Exit. However, under normal circumstances, when leaving the Theatre, use the center rear exits. SMOKING is prohibited in the BUILDING, as required by the Suffolk County NO SMOKING Ordinance. Smoking in any area designated “No Smoking” renders the offenders subject to a fine, or imprisonment, or both.

# South Country Inn

Fine Italian and Continental Cuisine

A short drive from both theatres on South Country Road.

Special packages for parties & theatre groups.

Open Tuesday - Sunday, Noon-10p.m.  
Reservations recommended



Moderately Priced Entrees  
Prix Fixe Dinners  
Daily Lunch Specials - Tuesday-Sunday

668 South Country Rd., East Patchogue

758-1919

www.SouthCountryInnRestaurant.com



Complimentary Glass of Wine

OR

\$10 Off Any Dinner Check Over \$80

with your lunch or dinner when you present show tickets or this ad. Not to be combined.

When you present your show tickets or this ad. 1 coupon per couple. Not to be combined. Not valid on Holidays. Expires 10/17/10.

## MUSICAL NUMBERS

### ACT I

Scene 1: Various Locales / On the Avenue	
"The Avenue Q Theme" .....	Company
"What Do You Do With A B.A. In English" .....	Princeton
"It Sucks To Be Me" .....	Company
Scene 2: Nicky and Rod's Apartment	
"If You Were Gay" .....	Nicky & Rod
Scene 3: Princeton's Apartment	
"Purpose" .....	Princeton & Company
Scene 4: On The Avenue	
"Everyone's A Little Bit Racist" .....	Princeton, Kate, Gary, Brian, Christmas Eve
Scene 5: Kate's Apartment	
"The Internet Is For Porn" .....	Kate, Trekkie, Brian, Gary, Rod, Princeton
Scene 6: On the Avenue	
Scene 7: Kate's Apartment	
"A Mix Tape" .....	Princeton & Kate
Scene 8: Around the Clock Cafe	
"I'm Not Wearing Underwear Today" .....	Brian
"Special" .....	Lucy
Scene 9: Kate's Apartment / Street	
"You Can Be As Loud As The Hell You Want" (When You're Making Love) .....	Gary, Princeton, Kate, Bears, Brian, Christmas Eve
Scene 10: Nicky and Rod's Apartment	
"Fantasies Come True" .....	Rod, Princeton, Kate
Scene 11: Kate's Apartment	
Scene 12: The Wedding	
"My Girlfriend Who Lives In Canada" .....	Rod
"There's A Fine, Fine Line" .....	Kate

### ACT II

Scene 1: Princeton's Apartment	
"Entr'acte" .....	Princeton
"There is Life Outside Your Apartment" .....	Company
Scene 2: On the Avenue	
"The More You Ruv Someone" .....	Christmas Eve & Kate
Scene 3: Kate's Apartment	
Scene 4: Princeton's Apartment	
Scene 5: The Avenue	
"Schadenfreude" .....	Gary & Nicky
Scene 6: Empire State Building / Street Corner	
Scene 7: The Hospital	
Scene 8: On the Avenue	
Scene 9: Empire State Building / A Corner / The Hospital	
"I Wish I Could Be Back In College" .....	Princeton, Kate, Nicky
Scene 10: The Avenue	
"The Money Song" .....	Company
Scene 11: On the Avenue	
"There's A Fine, Fine Line" (Reprise) .....	Princeton & Kate
"B.A. In English" (Reprise) .....	New Comer
"For Now" .....	Company
"Bows" .....	Company

Waterfront Dining • Exotic Cocktails • Tropical Paradise



**Restaurant • Beachbar • Resort**  
On The Beautiful Patchogue River  
"Always 30 and over at the bar!"  
7 Days a Week!  
Lunch & Dinner 475-1723  
www.offkeytikki.com  
32 Baker Place, Patchogue  
Rain or Shine... Heated Jumbrella Deck!



*"I pride myself in providing the best quality dental care at affordable fees."*

**Complete Family & Cosmetic Dentistry**  
**Shawn P. Shannon**  
 DMD

- Friendly, Gentle, One Dentist Practice
- Your dental needs and concerns are handled with the care you will appreciate.
- New Patients Welcome

285 Sills Road, Bldg. 15F  
 East Patchogue • Brookhaven Professional Park

**654-1040**  
 For appointments or questions

[www.shannondentistry.com](http://www.shannondentistry.com)  
*Thanks to all our Patients who have referred Family & Friends*

Call to see if we take your insurance  
 Sorry, Medicaid not accepted



**PUBLIC HOUSE**  
**49**

**HAPPY HOUR MON.-FRI. • 1/2 OFF ALL DRINKS**  
 Private Parties and Catering Available

**"3 Stars"**  
 - *Newsday*

Open 7 Days a Week  
 Lunch 12-5 • Dinner 5-11 • Late Night Menu

49 East Main St., Patchogue, NY 11772  
 Phone 631-569-2767 • Fax 569-2768  
 Email us at [publichouse49.com](http://publichouse49.com)

**MICHAEL EDWARD BAKER** (*Brian*) is excited to be returning to the Gateway Stage after appearing in the *Holiday Spectacular on Ice* last December. Since the age of five Michael had a dream of being a guest on the "Muppet Show" or "Sesame Street" and now he gets his chance! Most recently, Michael performed in APAC's *Ragtime* in Astoria, Queens and has performed in several shows at Gateway over the past seven years making New York his home after college. Favorite credits include: *Miss Saigon*, *Jekyll and Hyde*, *Scarlet Pimpernel* and *The Wedding Singer*. When not on the Gateway Stage or Company Managing, or teaching at the Gateway Acting School, Michael has been seen touring in shows throughout the country and in New York City. He misses his mother back at home on Bainbridge Island, Washington, and sends his love and thanks to her and his brothers, with special thanks to his Gateway family. He holds a B.F.A. in Acting from CW Post/LIU. For Dad.

**CARRIE CIMMA** (*Mrs. T/Bear*) was recently nominated for a Drama Desk Award (Best Featured Actress in a Musical, 2010) for her portrayal of Bridget Sullivan in *Lizzie Borden*. Other credits include Frank

Wildhorn's new musical "Wonderland" and the most recent reading of *Pure Country*. National tours include *Sweeney Todd* (Mrs. Lovett), *The Wedding Singer* (Angie/Large Lady), *Oliver* and *The Full Monty* (Georgie u/s). Regionally, she has been seen as Mickey in *Cowgirls*, Rizzo in *Grease*, Fraulein Kost in *Cabaret*, Doatsey Mae in *Best Little Whorehouse...* and Mrs. Walker in *Tommy*. Also a choreographer, her work on The Vortex Theatre Company's *H.M.S. Pinafore* helped garner a Drama Desk nomination in 2007 for Best Revival of a Musical.

**CHRIS COOKE** (*Nicky, Trekkie Monster, Bear & others*) was last seen in *Happy Days* performing the role of Ralph Malph at Gateway Playhouse. National Tour: *Henry & Mudge* (Dad). Regional: *Happy Days* (Ralph Malph), *Little Shop of Horrors* (Dentist), *Joseph... Dreamcoat* (Simeon), *High Society* (Mike Conner), *The Last 5 Years* (Jamie), *Carousel* (Mr. Snow), *Tick Tick Boom* (Michael). He is also a graduate from Pace University with a BFA in Musical Theater. Thanks to Keith and Rick, it's been an amazing process! Much love to his wife Kelsey, who's home watching their dog Millie. [www.ChrisCookeOnline.com](http://www.ChrisCookeOnline.com)



**MONTI'S**  
**AUTO WORKS**

**It's in the Details**

Expert Auto Collision Repairs  
 All Insurance Accepted

1791 Montauk Highway  
 Bellport, NY 11713

**286-2116**



**MONTI'S**  
**AUTO CLINIC**

Quality Service,  
 Diagnostics  
 and Repair

11 Station Road  
 Bellport, NY 11713

**803-6935**



**ROE AGENCY INC.**  
*Insurance Since 1898*

*Personal & Commercial*  
*Life & Health*

- \* Homeowners \* Automobile \*
- \* Flood \* Boat \* Umbrella \*
- \* Commercial Property \*
- \* Liability \* Business Auto \*

**All Forms of Insurance**

◆ 125 East Main Street ◆  
 ◆ Patchogue, New York 11772 ◆  
 Phone: 631.475.4000  
 Fax: 631.475.7648

Don't let your banking relationship  
 RUN ON EMPTY.



Serving eastern Long Island since 1890, the Suffolk County National Bank offers an exceptional banking relationship and the products and services you need.

Member FDIC 631.208.2200 [www.scnb.com](http://www.scnb.com)

**CARLA J. HARGROVE** (*Gary Coleman*) is pleased to be making her first appearance at Gateway Playhouse. She was Peaches in Broadway's closing cast of *Hairspray* and made her Broadway debut as Ronnette in *Little Shop Of Horrors*. She toured nationally with Jason Robert Brown's *Parade*. Her regional credits include *Dinah Was*, *Once On This Island*, *Breath Boom*, *Thunder Knocking On The Door* and most recently *Soul Doctor*. Thanks to God and Grace.

**GWEN HOLLANDER** (*Kate/Lucy the Slut*) Gwen is so happy to return to Gateway! Some favorite credits include: Broadway Tour of *Little Women* (Amy, Carbonell Award), National Tour of *101 Dalmatians* (Perdita), *Les Miserables* (Eponine, Carbonell Award), *Urinetown* (Hope), *Great American Trailer Park Musical* (Pickles), *Beauty and the Beast* (Belle), and the premiere of *See Rock City and Other Destinations* at Barrington Stage. TV/Web: "From Earth to the Moon" (Tom Hanks, HBO), Nickelodeon's "The Mystery Files of Shelby Woo," and the webseries "Acting School Academy." Much love to Ben and her amazing family. For Mom! [www.gwenhollander.com](http://www.gwenhollander.com)

**LISA MINDELLE** (*Ensemble*) is excited to be at The Gateway Playhouse! New York credits: *The Hud-sucker Proxy* (Manhattan Theatre Club), *Taxi Cabaret* (Prospect Theatre Company at the York Theatre), *Iron Curtain* (NAMT 2009). Regional: *Urinetown* (Hope), *Bat Boy: The Musical* (Meredith), *Little Women* (Meg), *Ragtime* (Mother). Lisa is the recipient of the 2009 Laurie Beechman Award for Vocal Excellence. Thanks to family, friends and About Artists! BFA Musical Theatre, CCM 2009.

**HOWIE MICHAEL SMITH** (*Princeton/Rod*) is delighted to be here at Gateway and freakin thrilled to be playing with Princeton and Rod again! Howie played Princeton/Rod over 1000 times in the Broadway production of *Avenue Q*. Regional: *A Christmas Carol* (Ford's Theatre), *1776*, *Carousel* (Marriott Theatre), *As You Like It* (Chicago Shakespeare Theatre), *The Tempest* (Dallas Shakespeare), *Tribute to Sondheim* with George Hearn (Pittsburgh Pops), *Bill Nelson's All Male Revue* (Barrington), *Beethoven Lives Upstairs* (Tour), *Singin' in the Rain*, *Brigadoon*, *Oliver*, *Joseph and the Amazing Technicolor Dreamcoat*. TV: *Puppet Planet* for the

Travel Channel. Howie holds a BFA from Carnegie Mellon University. [www.howiemichaelsmith.com](http://www.howiemichaelsmith.com)

**ZACH TRIMMER** (*Ensemble/Puppet Captain*) A California native, Zach is so grateful to be making his Gateway Playhouse debut in *Avenue Q!* National Tours: *Avenue Q*, *Hairspray*. Other favorite credits include: *Thoroughly Modern Millie* (Jimmy Smith), *Beauty and the Beast* (Lumiere), *Fiddler on the Roof* (Motel), and *My Way* (Man #2). He would like to thank the Gateway family for this opportunity, as well as his friends and family for their undying love and support

**EJ ZIMMERMAN** (*Christmas Eve*) is thrilled to make her Gateway Playhouse debut and to be back on *Avenue Q* after understudying on the First National Tour. Most recently, EJ has played Kim in *Miss Saigon* at various regional theatres, including the Arvada Center (Henry Award), Actors' Playhouse, and Arizona Broadway Theatre. Other favorites: *Jane Eyre*, *My New York*, *Closer Than Ever*, *Sophisticated Ladies*, and *Typed*. EJ holds degrees in both Theatre Performance and English Literature

from the University of Maryland, and she is a proud AEA member. "Thank you family, friends, KTA, and especially Josh for all your support and RUV!" [www.ejzimmerman.com](http://www.ejzimmerman.com)

**KEITH ANDREWS** (*Director/Choreographer*) is very excited to take a stroll down *Avenue Q* and to be back at Gateway after previously directing and choreographing the Playhouse's productions of *The Full Monty*, *Dirty Rotten Scoundrels* (starring Joe Piscopo), *The Wedding Slinger*, *My Way* (the Sinatra Tribute), *Cold as Ice*, *Urinetown*, and 2009's *Holiday Spectacular on Ice*, as well as *Happy Days*, the *Musical* earlier this season. He has also directed the National Tours of *The Full Monty* and *Hello Muddah, Hello Fadduh*. Other recent directing/choreography credits include: *The 25th Annual Putnam County Spelling Bee*, *Always... Patsy Cline*, *Dames at Sea*, *Breaking Up is Hard to Do*, *Barnum*, *Pump Boys and Dinettes*, *Little Shop of Horrors*, *The Pirates of Penzance*, *Big River*, *Forever Plaid* and *Suds*, to name just a few. As a choreographer, Keith has recently worked on the world premiere of *Love, Incorporated*

and has received an Innovative Theater Award for Best Production of a Musical and nomination for Best Choreography for his work on the new show-*Like You Like It*. On the ice, Keith has directed and choreographed *Home for the Holidays - a Celebration on Ice*, starring 2010 Olympic Gold Medalist- Evan Lysacek, and Silver Medalists- Charlie White and Meryl Davis, as well as two productions of *Stars, Stripes and Skates*, a benefit on ice to help survivors and families of 9/11. As a performer, Keith has toured all over the world with shows such as: *West Side Story*, *Mame*, *Jesus Christ Superstar* and the *Radio City Christmas Spectacular*. In educational theater, Keith directs and choreographs student industry showcases at the American Musical and Dramatic Academy in NYC as well as having directed many musicals at the USDAN Center for the Performing Arts, here on Long Island. Keith thanks Robin, Paul and Ruth for pretty much everything and Rick Lyon for imparting his invaluable puppet wisdom upon the company. KeithAndrewsonline.com.

**JUSTIN S. FISCHER** (*Musical Director*) Justin is excited to live on *Avenue Q* after music directing Gateway's productions of *I Love a Piano* and *Altar Boyz*. Most recently, He recently played on the 2009-10 National Tour of *Hairspray*, after serving as the Assistant Music Director for the 2009 National Tour of *I Love a Piano*. He was also AMD for *Trip of Love*, a new dance musical, which had its international premiere in Osaka, Japan in April 2008. As a composer/lyricist, his most recent work includes an adaptation of *Pinocchio* for the Random Farms Kids Theater (Elmsford, NY), and the original musical *The Princess of Riverside Drive* for the Vital Theatre Company (New York, NY). In addition, Justin has received musical theatre commissions from the Erie Playhouse (Erie, PA), and the Seagle Music Colony (Schroon Lake, NY), and choral commissions from organizations across the country. Love to John.

**RICK LYON** (*Puppet Conceiver & Designer, Puppetry Consultant*) Rick Lyon is *Avenue Q's* real triple threat: he designed all of the original puppets, Rick and his company The Lyon Puppets built all of

the puppets, and Rick created the roles of Nicky/Trekkie/Blue Bear in the original Tony-winning Broadway production! A puppeteer and designer with more than 25 years of professional experience in television, film, and theatre, Rick is proud to have supplied the puppets for the productions of *Avenue Q* on Broadway, in London, Las Vegas, and the First American National Tour, as well as Australia, Brazil, Mexico, and Switzerland – and Gateway! Rick also frequently coaches puppetry for *Avenue Q*, which he did for Gateway's production. Rick gratefully acknowledges the inspiration and encouragement of the late Jim Henson. Husband to Tonya Dixon, and first-time father to beautiful daughter Kennedy! Web site: www.lyonpuppets.com.

**JOVON E. SHUCK** (*Stage Manager*) returns to Gateway after a two and a half year touring adventure with the cast and crew of *Monty Python's Spamalot*. Other favorite credits include: *Noises Off*, and *The Graduate* (Broadway), *The Irish Curse* (Off Broadway), *Saint Heaven* (SCA Rich Forum), *The Seagull* (NYSF/Public Theatre), six Christmases with The Radio City Christmas Spectacular, four

summers right here at Gateway Playhouse, and six wonderful years with Sheila Marie.

**BRIAN LOESCH** (*Lighting Designer/Production Manager*) is proud to be part of the Gateway Family for his thirteenth straight season. Gateway Playhouse lighting design credits include: *Sophisticated Ladies*, *Forbidden Broadway* (2008), *A Christmas Carol*, *The Full Monty*, *A Holiday Spectacular On Ice* (2004 + 2009), *South Pacific*, *Footloose*, *Jesus Christ Superstar*, *Kiss Me Kate*, *Holiday Hop* (1999), *Urinetown*, *Mooseltoe*, *Cabaret* and numerous children's theatre productions including *Peter Pan* (2004) and *Jungle Book* (2005). Brian graduated with a Degree in Technical Theatre from Suffolk County Community College. Other design credits include *Language of Angels* (Henry Street Experimental Theatre, NYC), *Paraffin Touch* (World Premiere at Suffolk County Community College), *The Man Who Would Be King* (World Premiere at the Antrim Playhouse), and *Kiss Me Kate* (Cape Fear Regional Theatre). National Tour credits include the *George M!* (2003 Candlewood Int./ Mainstage Productions), *Titanic* (2004 Candlewood Int.), *A Holiday*

# Swan Bakery

All Occasion Cakes

Guy Gagliano

The Official Bakery of Gateway Playhouse

15 South Country Rd., East Patchogue, NY 11772  
(631) 475-9626

"It's my job to make the stars on stage look terrific. I can do the same for you."

- Marianne Dominy -  
Costume Supervisor  
Gateway Playhouse

from alterations to dressmaking

MARIANNE'S ALL SEWN UP 631-286-1074

**LARGE STEAKS  
LOW PRICES  
BIG VALUE**



**CHOSEN #1 STEAKHOUSE  
IN SUFFOLK COUNTY**  
FOR BEST BEEF FOR THE BUCK BY NEWSDAY  
4/16/09 PART 2 - "DEALS THAT SIZZLE"

**MORE THAN  
15 MEALS  
FOR UNDER \$15**  
INCL: SOUP OR SALAD & 2 SIDES

**OVER 25  
LUNCHES  
JUST \$8.99**  
INCL: SOUP OR SALAD & 2 SIDES

**SENIOR CITIZENS DAY  
(ALL DAY TUESDAY)**  
INCLUDES SOUP OR SALAD,  
ENTREE, DESSERT,  
COFFEE OR TEA.  
**FROM \$12.99**

**EARLY BIRD ITEMS  
MON.-FRI  
3-7 PM** **STARTS AT \$12.99**

**BLACK BOARD  
SPECIALS DAILY**

**KIDS EAT FREE SUN-THURS**  
ONE WITH EACH FULL PAYING ADULT

**WWW.JANDRSSTEAKHOUSE.COM**

CALVERTON	ROCKY POINT	PATCHOGUE	MEDFORD	STONY BROOK	ISLIP
727-7218	744-2101	475-9200	475-3839	689-5920	277-5677

WESTHAMPTON  
PINES



Westhampton Pines, the brilliant gem of the Hamptons, is located just minutes from the pristine ocean beaches, fine dining, shopping and entertainment of the vibrant village of Westhampton Beach. This gated community provides a fully-amenitized lifestyle, including a state-of-the-art clubhouse, fitness center, indoor and outdoor pools, tennis and bocce.

For those 55+! Taxes from \$3,000!



LIVE YOUR VACATION ALL YEAR LONG!



Single level condominium residences with gourmet kitchens, wood flooring, large paver patios, basements and more.

Priced from \$570,000. Over 75% sold! Sales Center and fully decorated models are open 10 am to 6 pm daily. 631.653.7400

Visit TRHomesLI.com for our beautiful communities across Long Island.

TIMBER RIDGE  
HOMES

YOUR BEST INVESTMENT FOR YOUR FUTURE AWAITS.

TRHomesLI.com



The complete offering terms are in an Offering Plan available from Sponsor. File Nos. CD04-0269/CD06-0250

Now is the time for a fiscal check-up

No more excuses for not knowing how your finances and investments line up with your life goals and retirement expectations.

Call today for a free consultation, and we'll explore strategies for protecting yourself and helping you prosper today, tomorrow and into the future.



Together we'll go far



Richard B. Miller  
Assistant Branch Manager  
First Vice President - Investment Officer  
500 W. Main St., Ste. 105  
Babylon, NY 11702  
631-893-1322

Investment and Insurance Products: ▶ NOT FDIC Insured ▶ NO Bank Guarantee ▶ MAY Lose Value  
Wells Fargo Advisors, LLC Member SIPC, is a registered broker-dealer and a separate non-bank affiliate of Wells Fargo & Company. ©2009 Wells Fargo Advisors, LLC. All rights reserved. 0509-2351(74021-r-1)A1266

The Official Winery of Gateway Playhouse  
Duck Walk Vineyards

231 Montauk Highway - Watermill, NY - 726-7555  
44535 Main Road - Southold, NY - 765-3500

Buy 1 Tasting get the 2nd One FREE

Expires 12/31/2010. Not redeemable for cash.

SHIRLEY SLEEP SHOPPE  
We're Not Just Beds Anymore!

Furniture for the entire house



618 Montauk Highway • Shirley • 281-0376

*Spectacular On Ice* (2004 A Gateway / Candlewood Production), *Mame* (2005-06 Candlewood Int.), *Camelot* (2006-07 Candlewood Int.), and the 2007 and 2008 productions of *Mooseltoe* (Semmelman Productions).

**BRITTANY LOESCH** (*Scenic Designer*) graduated with a BFA in Theater from Pace University in New York City. Previous designs include *Violet*, *Kiss of The Spider Woman*, *A Perfect Ganesh*, and *Iboga* at Pace University, *Language of Angels* at the Abrons Art Center and *Quiet Cry* (Passajj Productions) on Theater Row. Previous Gateway credits include *Sophisticated Ladies* and *The Drowsy Chaperone* as well as this year's *I Love a Piano* for both set and projection design. Her 10 year journey from Intern to Scenic Designer has brought her all over the country touring with *Rent* and *Mooseltoe*, as well as designing various children's theater productions. She is so grateful to have come so far and to be designing for the theater that raised her from a quiet intern to the professional she is today, but would also like to know how to get to Sesame Street.

**ROBIN JOY ALLAN** (*Artistic Director*) Not knowing what would sound interesting enough for a read, Robin would just like to give credit to the creative spirits and "way-showers" in her life who inspired her, taught her, supported her, lived a great example for her, and lit the journey as she sang, danced, played, taught, directed, cast and twirled herself through her varied life in the arts. Jane Jenkins, Denise Chamian, Michael Cutler, Jessica (O'S) Kelly, Bob Durkin, Chuck Carter, David and Joan Sheldon, Sally and Les Harris, Ruth and Stan Allan, Harry and Libby Pomeran and her brother, Paul Allan with whom she works daily to run the family business known as The Gateway. From her hands on theatrical experience on stage and off to her behind the scenes work in Film and TV as a Casting Director on both coasts, Robin has been fortunate to work with actors, directors, writers, and producers from today's celebrities to tomorrow's future stars. In her life bio she includes 16 years performing, 25 years casting and 30 years teaching, much of that overlaps, from her teens, on. The films "When Harry Met Sally," "Lord Of The Flies," "Parenthood," and "Ghost" are on her casting resume as well as one-hundred

A PUB OF THE OLD STYLE

Pub Fare That Will Make Your Tongue Smile



Relax Before or After The Show — Full Bar & Menu

Kitchen Open 11 AM to 11 PM (Mon. thru Sat.) — Bar 'til 1 AM

70 North Ocean Avenue • Patchogue • (631) 289-1900 • www.reeses1900pub.com

and thirty-six Main Stage productions for Gateway. She feels blessed and hopes to continue to give back to the universe as much as she has been given. Robin lives in Brookhaven Hamlet with her amazing daughter Hayley and constant companions Lucy Dog, Mops and Momma Kitty.

**PAUL ALLAN** (*Producer*) has been producing the seasons here at Gateway since the 1980's. It's hard to believe the number of shows, performers, staff, technicians, etc. he has come in contact with over the years, and the number of personal and professional friendships that developed and remain strong today. Paul's grandfather (Harry Pomeran) was the first producer of Gateway in 1950, followed by his uncle (David Sheldon), his parents (Ruth and Stan Allan), and together with his sister Robin. Gateway has always been a family business, and each era has brought significant challenges particularly in the 80's and 90's when shows became more complicated and technically challenging. Additionally, the grounds changed, the buildings

were modernized, and the facilities updated. In the most recent decade, the caliber of the artistic staff, performers, musicians, and technicians has risen to a level equaling and sometimes surpassing many Broadway shows. It has been difficult to find time to do other projects outside of Gateway seasons, but over the years Paul has been able to work in NYC on various shows in different capacities, run a touring company with shows traveling around the country and abroad, operate a sister theatre in Connecticut, act as consultant and facilitator for the restoration and reopening of the Patchogue Theatre, and maintain a set rental business - where Gateway scenery is used in theatres across the country after appearing on the Gateway stage. Paul appreciates, admires and honors his family's dedication to the arts and is proud to help continue the legacy. Paul lives in Bellport with his wife Annmarie and their 2 children - Luke 5 and Alexa 3. ♦

Coming This October...

## Gateway's HAUNTED PLAYHOUSE OF HORRORS

VOTED #1 HAUNTED HOUSE  
ON LONG ISLAND

ALSO, GATEWAY'S NOT-80-SCARY  
MONSTER HOUSE FOR KIDS.  
DETAILS COMING SOON.

## Theatre Special - 10% OFF Dinner

### For The Good Times!

Enjoy the warm, welcoming atmosphere and fine food at the BrickHouse Brewery & Restaurant and **SAVE 10% OFF your entire dinner bill.**

Just present your tickets for before dinner dining, or your stub for after dinner dining, and receive 10% Savings.

10% savings valid 2 hours prior or after show date and time at the Gateway Playhouse or Patchogue Theatre. Cannot be combined with any other discount offer. Valid for lunch or dinner.



Open Daily 11 AM

67 W. Main St., Patchogue (631) 447-2337 • (631) 447-BEER

[www.brickhousebrewery.com](http://www.brickhousebrewery.com)



[www.theoar.com](http://www.theoar.com)

Enjoy Live Music Wednesday thru Sunday Evenings  
Open for Lunch & Dinner 7 Days a Week

Located on the Patchogue River - 264 West Avenue, Patchogue • 654-8266

- Casual Waterfront Dining
- Happy Hour 4-7
- Check out our Daily Specials at [www.theoar.com](http://www.theoar.com)

## Don't Let Pain Interfere With Your Life!

Dr. Joseph Merckling can treat your problems giving you relief so you can live a more complete and full life.

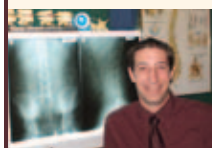

**You and your body deserve it! Pain can become a thing of the past!**

**Providing Relief For:** Neck and Back Pain/Stiffness • Headaches • TMJ Pain  
Sciatica • Scoliosis • Shoulder and Knee Pain/Stiffness • Postural Problems

State of the Art Technology - Custom Digital Orthotic scanning available

Most Insurances accepted • Auto Accidents/No Fault • Worker's Comp



Massage Therapy  
and Acupuncture  
by Anthony  
Cerabino



**Merckling Family Chiropractic, P.C.**

Dr. Joseph R. Merckling, 16-2 Station Road, Bellport Village - 631-286-2300

**CLARE ROSE PLAYHOUSE  
AT 25**

**St. Joseph's College  
commemorates the**

**25TH ANNIVERSARY**

**of the**

**CLARE ROSE PLAYHOUSE**

**1985 – 2010**

**Celebrating 25 years of  
community theater.**

**155 West Roe Boulevard, Patchogue, NY 11772  
631.654.0199 • www.sjcny.edu**

**How do you tell someone  
they can do better?**



Your company's image *is* a matter of appearance.  
**Choose your partner carefully.**



PRINT :: DESIGN :: WEB DEVELOPMENT

631 345 2202 :: info@SearlesGraphics.com  
www.SearlesGraphics.com

# Swezey

FUEL CO., INC. - EST. 1919

**Suffolk's Largest Family  
Owned Oil Company**

- Automatic Oil Delivery Service
- 24-Hour Emergency Service
- Budget Plans That Pay You Interest
- Expert Installation Of Boilers,  
Burners, Hot Water Heaters &  
Pool Heaters



## 475-0270

**51 RIDER AVE., PATCHOGUE**



NORMAN ORSINGER  
WOODWORKING

Norman Orsinger Woodworking Ltd.  
631.289.0846 - Showroom  
516.449.0986 - Cell

*The finest in custom furniture,  
cabinets, and millwork.  
For more information visit our  
website or call us today!*

[www.NormanOrsingerWoodworking.com](http://www.NormanOrsingerWoodworking.com)



★ ★  
**Fall  
Classes Enrolling  
Now.**

## ACTING AND MUSICAL THEATRE TRAINING

★ ★  
all levels of acting for all ages thru adult



## GATEWAY ACTING SCHOOL

★ ★  
**LEARN FROM THE PROFESSIONALS!**

# 286-9014

# Avino's italian table



## Bellport's New Eating Experience!

108 South Country Road, Bellport Village

Phone: 631-803-6416 Fax: 631-803-6418

# GATEWAY PLAYHOUSE STAFF

## ADMINISTRATIVE

Executive Producer.....Ruth Allan  
 Producer..... Paul Allan  
 Associate Producer.....Jeff Bellante  
 General Manager.....Gale Edwards  
 Company Manager.....Michael Baker  
 Assistant Company Manager.....Keith Llewellyn  
 Administrative Assistant.....Sarah Innes

## ARTISTIC

Artistic/Casting Director..... Robin Joy Allan  
 Director/ Choreographer..... Keith Andrews  
 Musical Director.....Justin Fischer  
 Puppetry Consultant.....Rick Lyon  
 Puppets built by.....Rick Lyon and the Lyon Puppets  
 Set Design.....Brittany Loesch  
 Costume Design.....Vanessa Pynn  
 Lighting Designer..... Brian Loesch  
 Assistant Lighting Designer..... Justin Hoffman  
 Sound Design.....Shane Bourgeois  
 Associate Casting/Artistic Director..... Jessica Harrison  
 Production Photographer..... Jeff Bellante  
 Musical Contractor..... Jeff Hoffman  
 Sound Consultants..... Dominic Sac, Cody Spencer

## BOX OFFICE

Box Office Manager..... Laurie Parr  
 House Manager..... Joanne Famiglietti  
 Group Sales..... Claire Ward  
 Box Office Staff..... Ashley Cooke, Beth Harrison, Nadine Hazard,  
 Diane Koerber, Christina Montalato, Don Rebar,  
 Kyle Reitan, Linda Unger, Francesca Welhous

## PRODUCTION

Production Manager..... Brian Loesch  
 Production Stage Manager..... Jovon Schuck  
 Technical Director.....Jeff Taylor  
 Wardrobe Supervisor.....Marianne Dominy  
 Master Electricians..... Spencer Padilla  
 Scenic Artist..... Dennis Berfield  
 Props Master..... Scott Rygalski  
 Sound Engineer..... Shane Bourgeois  
 Assistant Stage Manager..... Megan Danielson  
 Sound Technician..... Don Hanna  
 Technicians.....Charlie Bell, James Holobrow, James Keith, AJ Lebens,  
 Dennis O'Leary Gullo, Alex Olsen, Brendan Smith  
 Wardrobe Assistants..... Patrick Herb, Cee-Cee Swalling  
 Puppet Maintenance/Extra Construction..... Trent Pcenicni

## INTERNS

Company Management/Admin Intern..... Cassandra Levey  
 Stage Management Interns..... Avianna Meck  
 Sound Intern..... Zach Ireson  
 Wardrobe Interns..... Janine Loesch, Ariel Marcus,  
 Amber Mallon, Kaitlyn McDonald  
 General Technician Interns..... Ivy Conyers, Forrest Mallon

## FACILITIES

Facilities Maintenance.....Mark Frederick  
 Cleaning Staff.....Eleodoro Sorto, Ray Tobia  
 Landscaping.....HTM Landscaping Company  
 House Staff..... Eric Burt, Ryan Hudack, Martin Maningo,  
 Michael Ray, John Smaldone, Ed Wecera  
 Hospitality Consultant..... Mike Taylor  
 General Counsel..... Ann L. Nowak & Associates

Playbill Designed and Printed by Searles Graphics, Inc., Yaphank, NY • www.searlesgraphics.com

**Gateway Playhouse would like to thank our volunteer staff for their dedication and support. It is much appreciated.**

HEAD USHER- Marie Rachek

Miss Atchue, Carmela Aiosa, Olga Belz, Millie Diagostino, Betty Entress, Pat Ely, Joyce Gambina, Linda Good, Peter Hausteine, Barbara Keup, Mary Lanier, Connie Merced, Sue Namet, Peter Pernice, Bea Peters, Sandy Reifel, Allan Ritchie, Terry Seng, Raymond Tobia, Alexis Sheridan, Mary Wirth

**IF YOU WOULD LIKE TO JOIN OUR VOLUNTEER STAFF CALL 286-0555**

From the composer of *Beauty and the Beast, Aladdin, The Little Mermaid* and *Little Shop of Horrors*

# A Christmas Carol

## THE MUSICAL

Music by Alan Menken  
 Lyrics by Lynn Ahrens

Originally Presented  
 By Radio City Entertainment  
 At The Theater At  
 Madison Square  
 Garden

Presented by Gateway Playhouse

**DECEMBER 17 - 23**  
**AT THE PATCHOGUE THEATRE**

# TWIST & SHOUT



**The Ultimate Beatles Revue**

**DECEMBER 29 - JANUARY 1**

**PRESENTED BY GATEWAY PLAYHOUSE AT THE PATCHOGUE THEATRE**

**631-286-1133 • 1-888-4TIXNOW • WWW.GATEWAYPLAYHOUSE.COM**

# PORTERS

*on the lane*

RESTAURANT • BAR • CATERING



*Check out our  
new Menu &  
Chalkboard Specials  
and expanded  
raw bar!*

*Happy Hour Mon.-Fri. 4-7 p.m.  
1/2 Price Beer, Wine & Appetizers  
Live Music Fri. & Sat. 9 p.m.-12 a.m.*

Now accepting reservations online at:  
[www.portersonthelane.com](http://www.portersonthelane.com)

19 Bellport Lane • Bellport Village NY 11713  
phone: 631-803-6067 fax: 631-803-6069